

Vegetacija lovorovih šuma i šikara

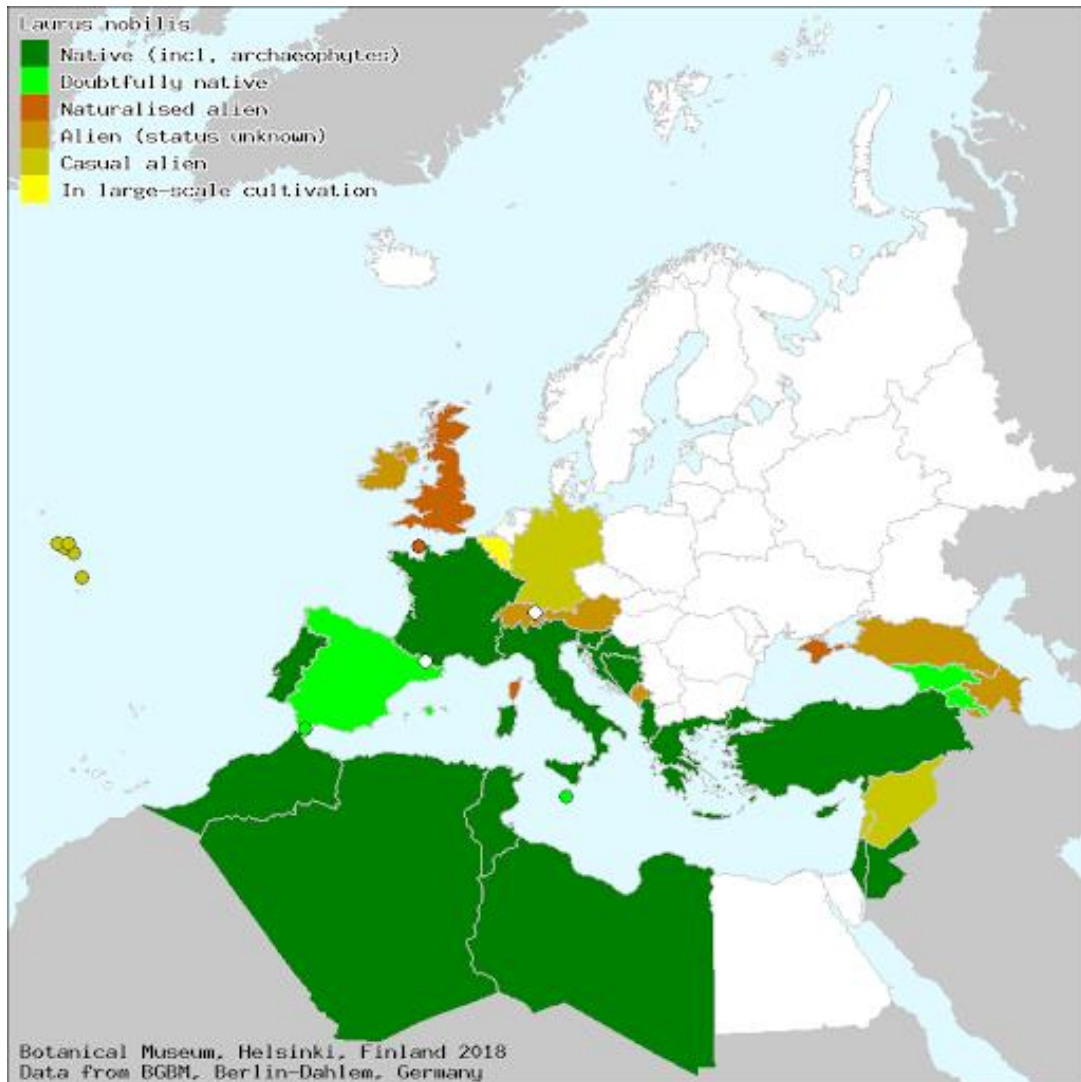

EuroPlusMed: <http://ww2.bgbm.org/EuroPlusMed/>

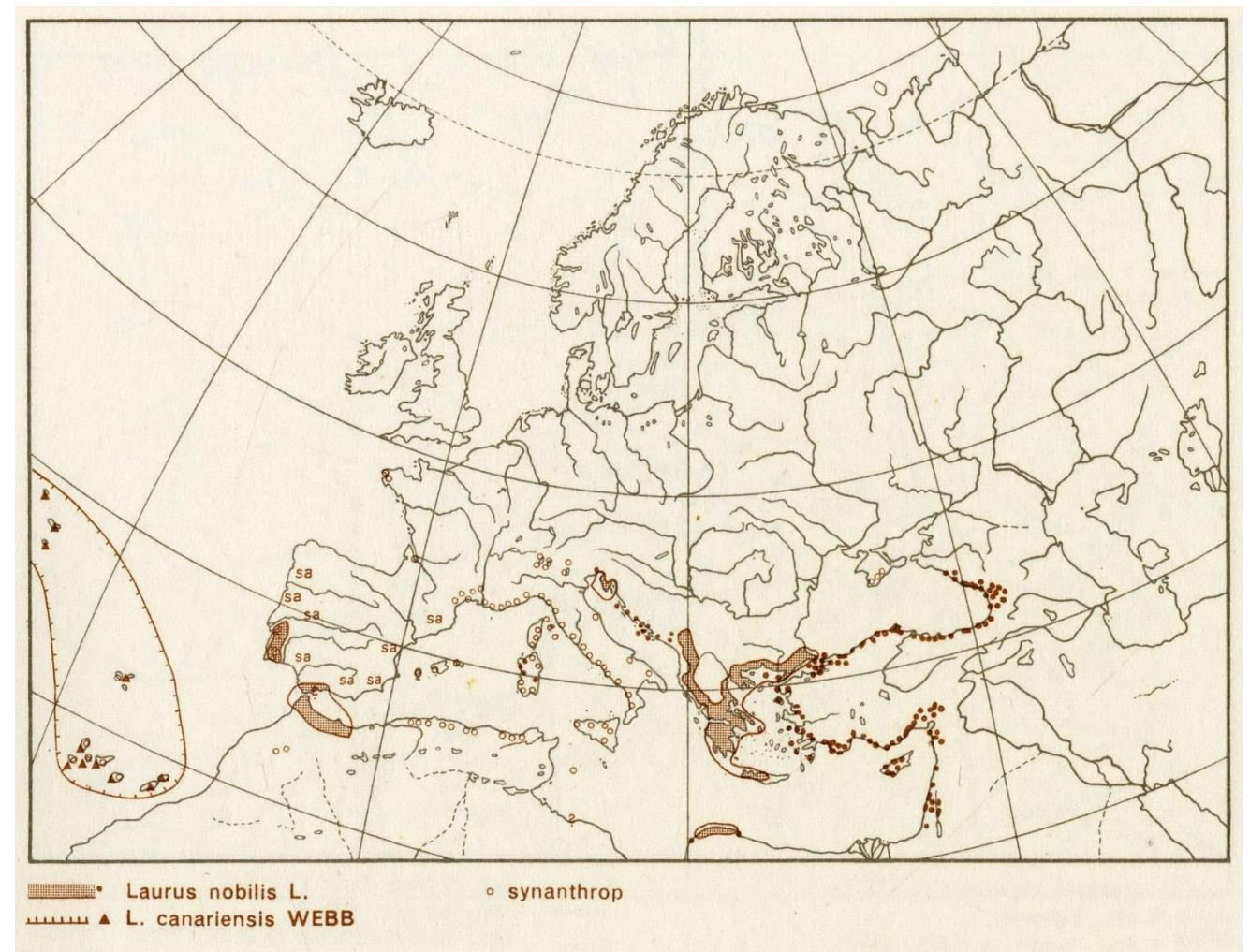

Meusel et al. (1965, 78, 92): Vergleichende Chorologie der Zentraleuropopaeischen flora, Band I – Veb Gustav Fisher Verlag, Jena

5230 *VISOKI ŽBUNJACI LOVORA (*LAURUS NOBILIS*)

Natura 2000: 5230 *Arborescent matorral with *Laurus nobilis*

PAL.CLASS.: 32.18

EUNIS2007: F5.1, F5.18

Opis staništa: Visoke formacije lovora (*Laurus nobilis*) na vlažnim staništima u Mediteranu.

Stare očuvane zajednice lovora imaju strukturu niskih vječnozelenih mediteranskih šuma sa brojnim sklerofilnim vrstama drveća i žbunova, između kojih se protežu isprepletana stabla mnogobrojnih penjačica i puzavica.

Rasprostranjenje: Crnogorsko primorje (Boka Kotorska – Kostajnica, Luštica), Skadarsko jezero.

Fitocenologija:

- Laetum nobilis

Biljke: *Arbutus unedo*, *Ceratonia siliqua*, *Fraxinus ornus*, *Laurus nobilis*, *Olea europaea* var. *sylvestris*, *Phillyrea latifolia*, *Quercus ilex*, *Rubia peregrina* ssp. *longifolia*, *Smilax aspera* var. *altissima*, *Viburnum tinus*.

Napomena: Danas su tipične lovorove šume prava rijetkost u čitavom Mediteranu. Obično su zamijenjene visokim žbunjacima (5230) ili šikarama lovora (5310).



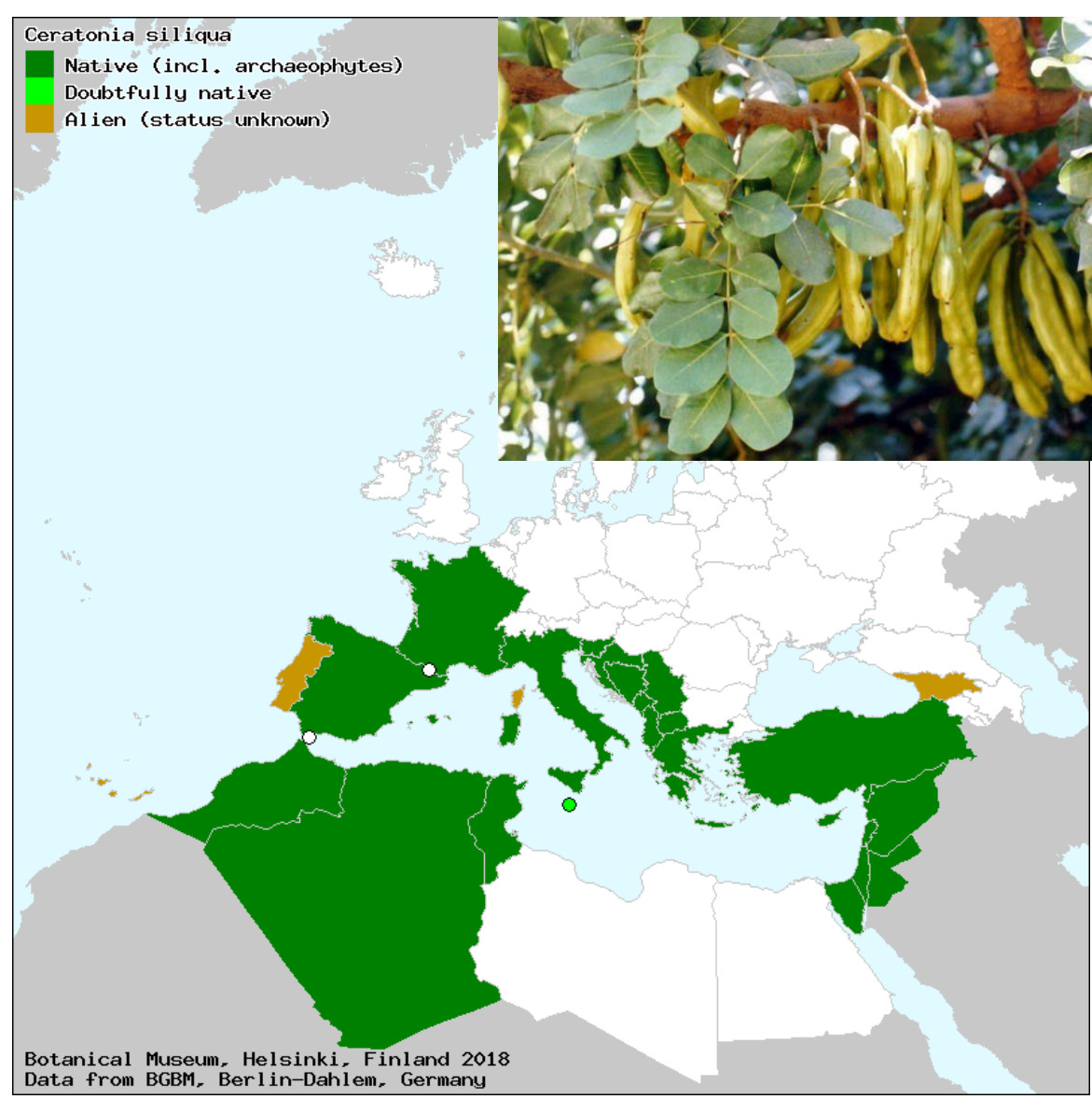
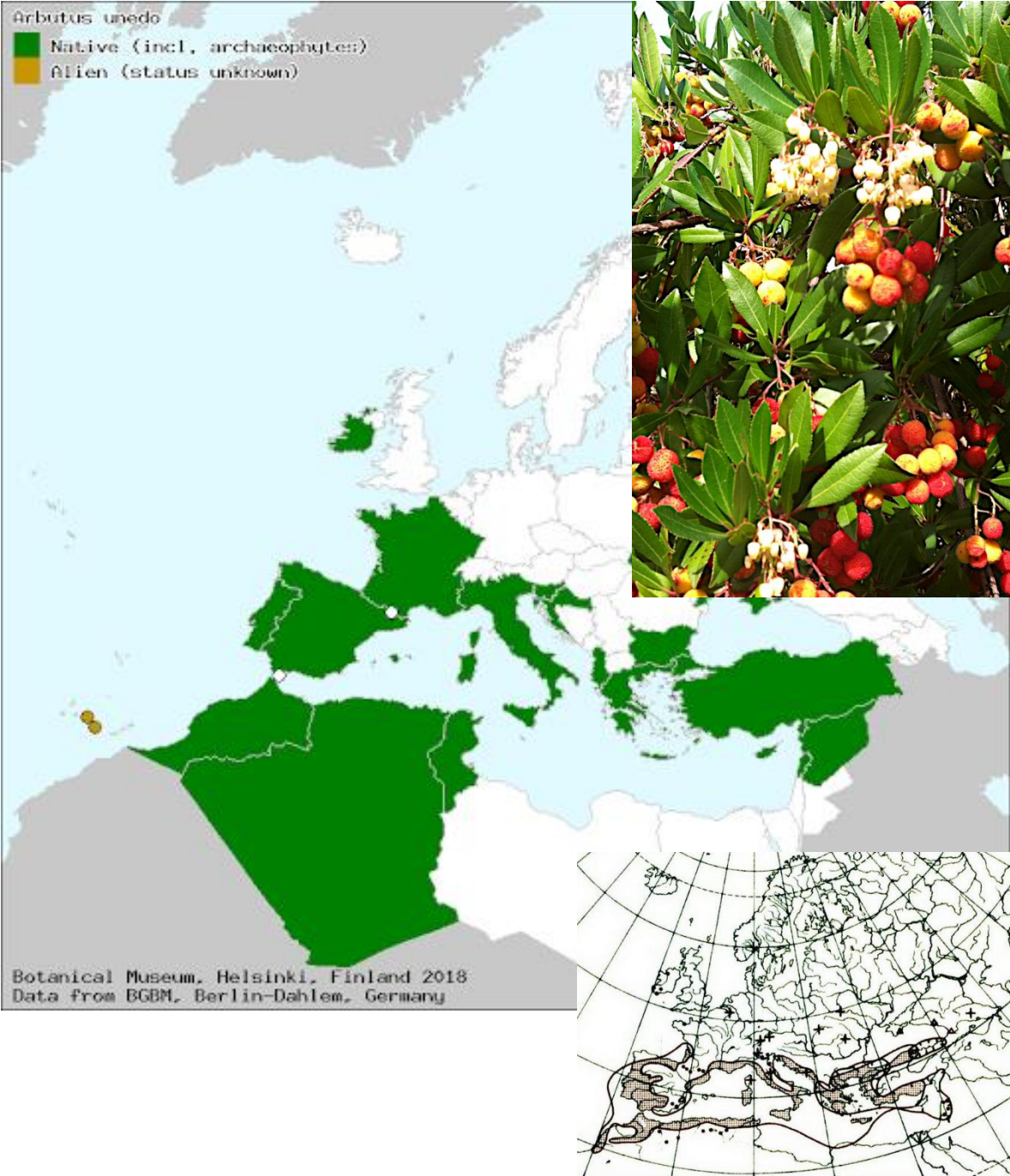

Quercus ilex
Native (incl. archaeophytes)
Alien (status unknown)



Botanical Museum, Helsinki, Finland 2018
Data from BGBM, Berlin-Dahlem, Germany



Quercus (lex L. s.l.)

Viburnum tinus
Native (incl. archaeophytes)
Naturalised alien
Alien (status unknown)

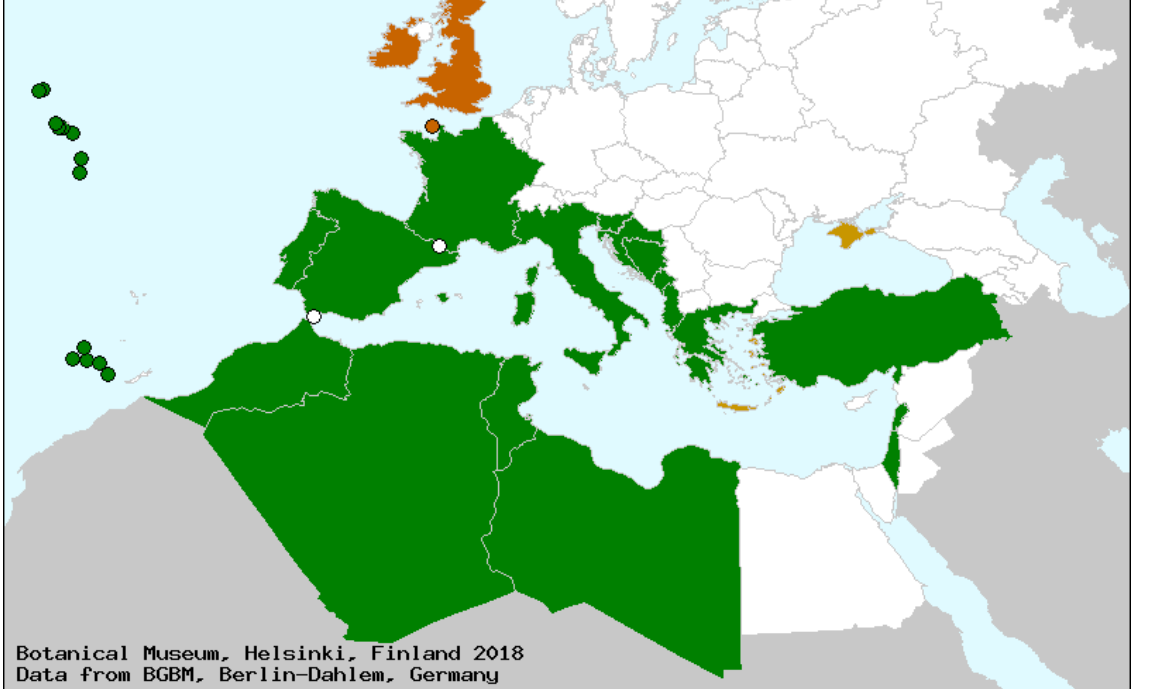

Botanical Museum, Helsinki, Finland 2018
Data from BGBM, Berlin-Dahlem, Germany

Phillyrea latifolia

Native (incl. archaeophytes)

Alien (status unknown)

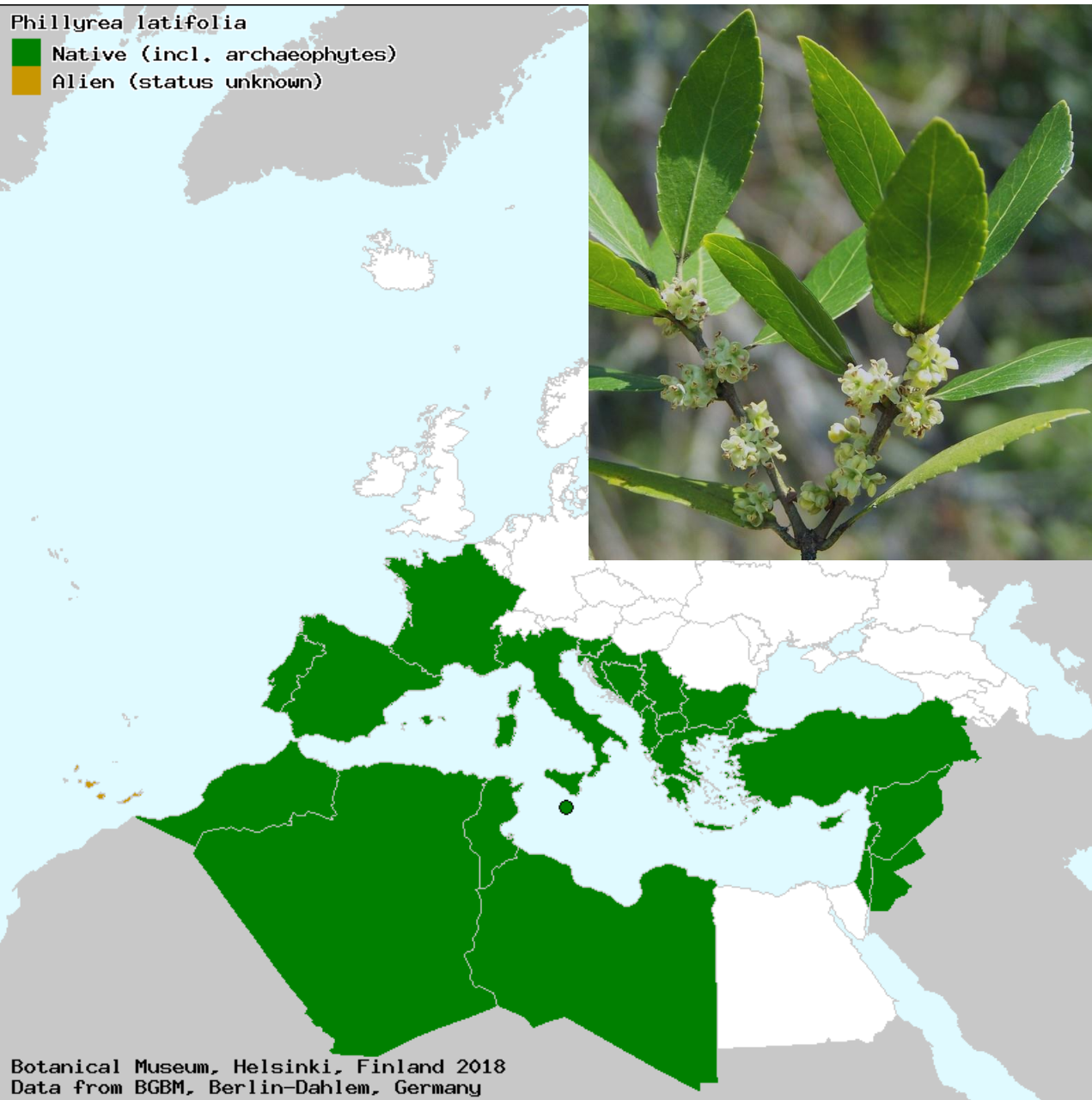

Botanical Museum, Helsinki, Finland 2018
Data from BGBM, Berlin-Dahlem, Germany

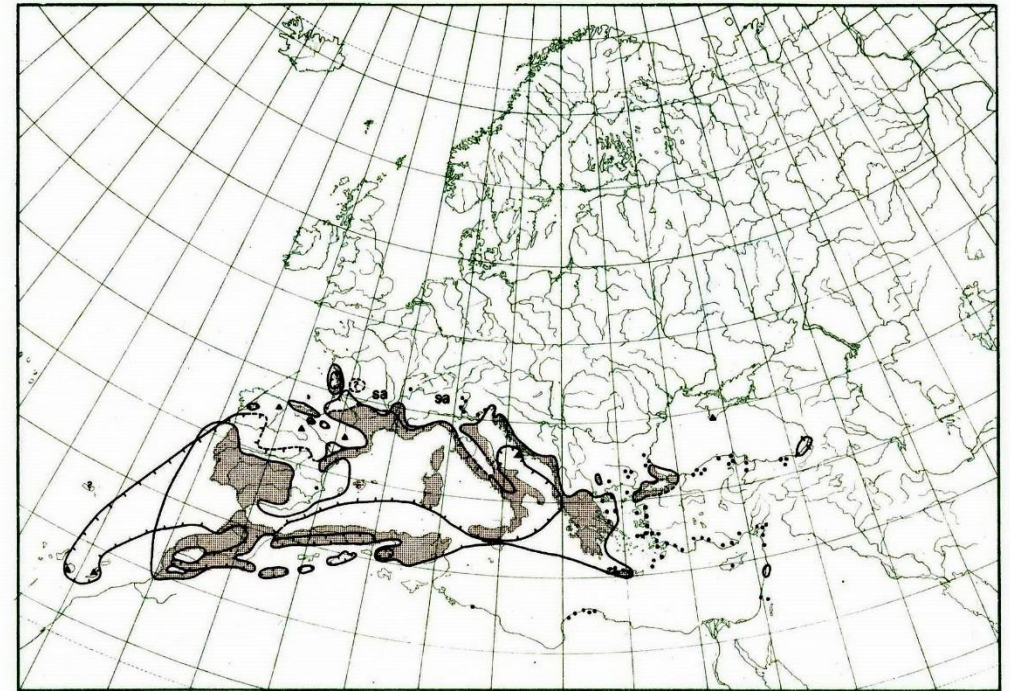

Phillyrea L.

- *P. latifolia* L. sa synanthrop
- ▲ *P. angustifolia* L. Δ synanthrop
- +++ *P. vilmoriniana* BOISS. et BALANSA

Mapa 4. Distribucija habitat 5310u regionSkadarskog jezera

5310 Šikare lovora na ostryima
Škadarskog jezera (Velika Čakovica, Mala
Čakovica, Kamenik, Liponjak, Kom).

Fitocenologija:

QUERCETEA ILICIS Br.-Bl. 1936

Quercetalia ilicis Br.-Bl. 1936

Laurion nobilis Lakušić, 1983 n.n.

Lauretum nobilis adriaticum Lakušić 1983

- Floristički sastav: *Laurus nobilis*,
Paliurus spina-christi, *Punica granatum*,
Rubus ulmifolius, *Petteria ramentacea*,
Phillyrea media, *Smilax aspera*, *Bryonia*
alba, *Ruscus aculeatus*, *Clematis*
flamula, *Quercus ilex*, *Arbutus unedo*,
Asparagus acutifolius.

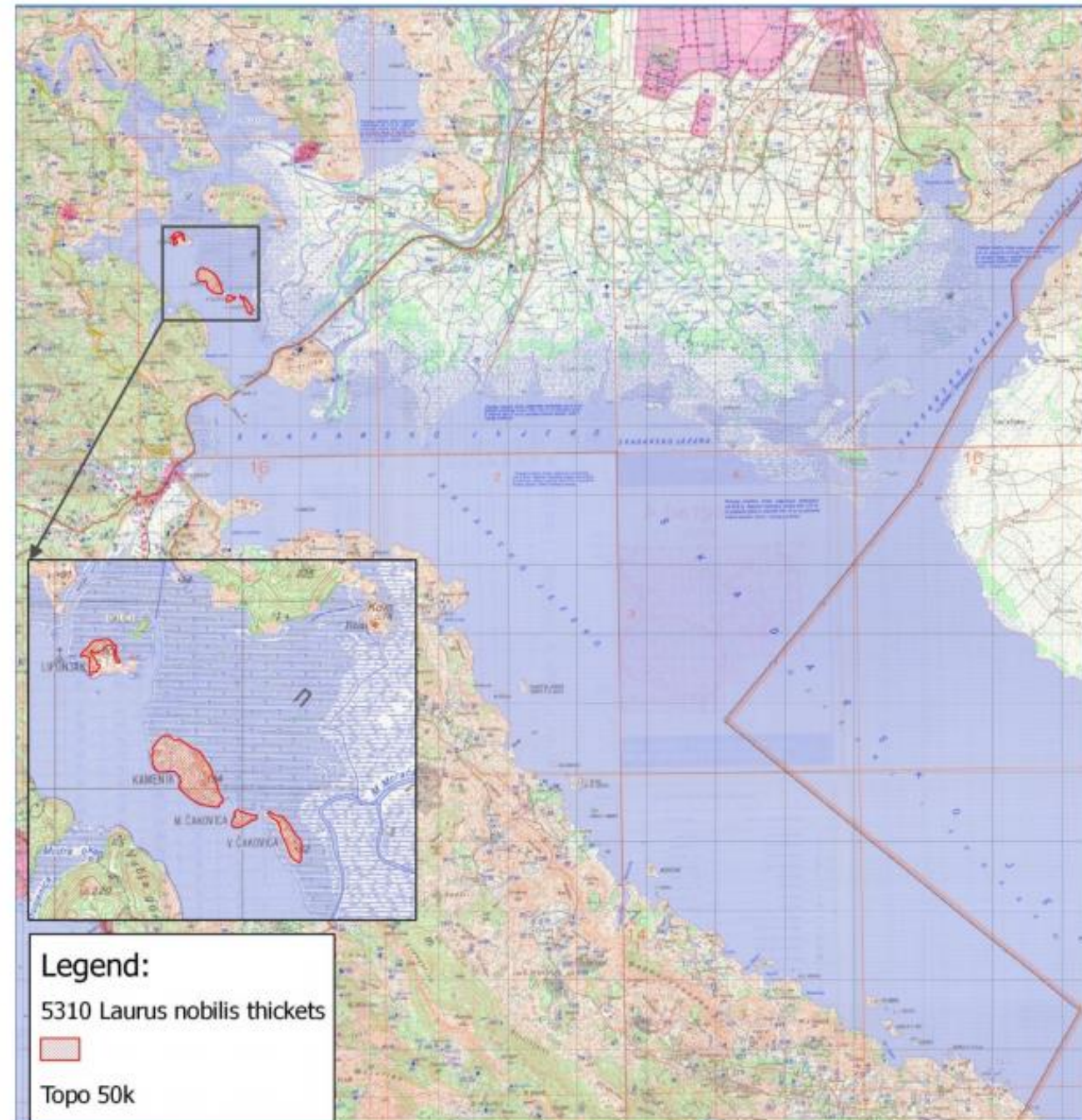

Paliurus spina-christi

- Native (incl. archaeophytes)
- Doubtfully present native
- Alien (status unknown)
- Casual alien

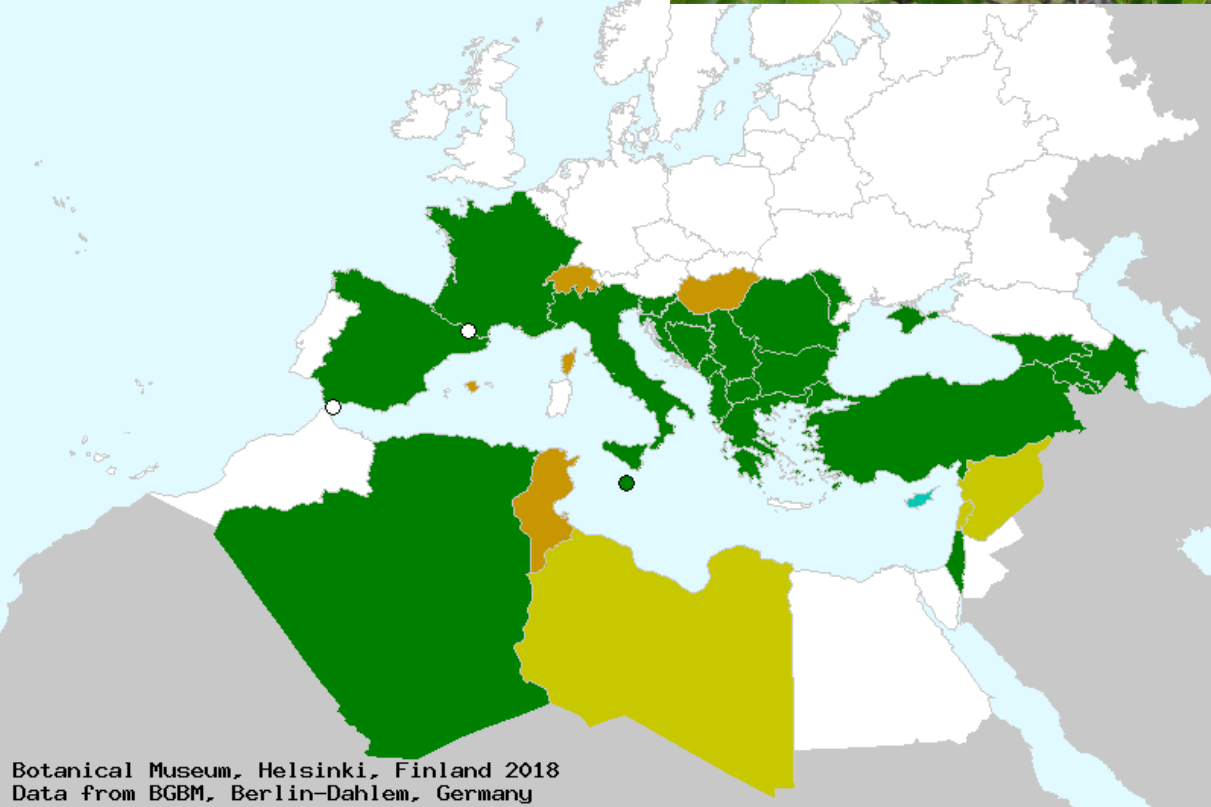

Botanical Museum, Helsinki, Finland 2018
Data from BGBM, Berlin-Dahlem, Germany

Punica granatum

- Native (incl. archaeophytes)
- Naturalised alien
- Alien (status unknown)
- Casual alien
- Cultivated, doubtfully escaping
- In large-scale cultivation

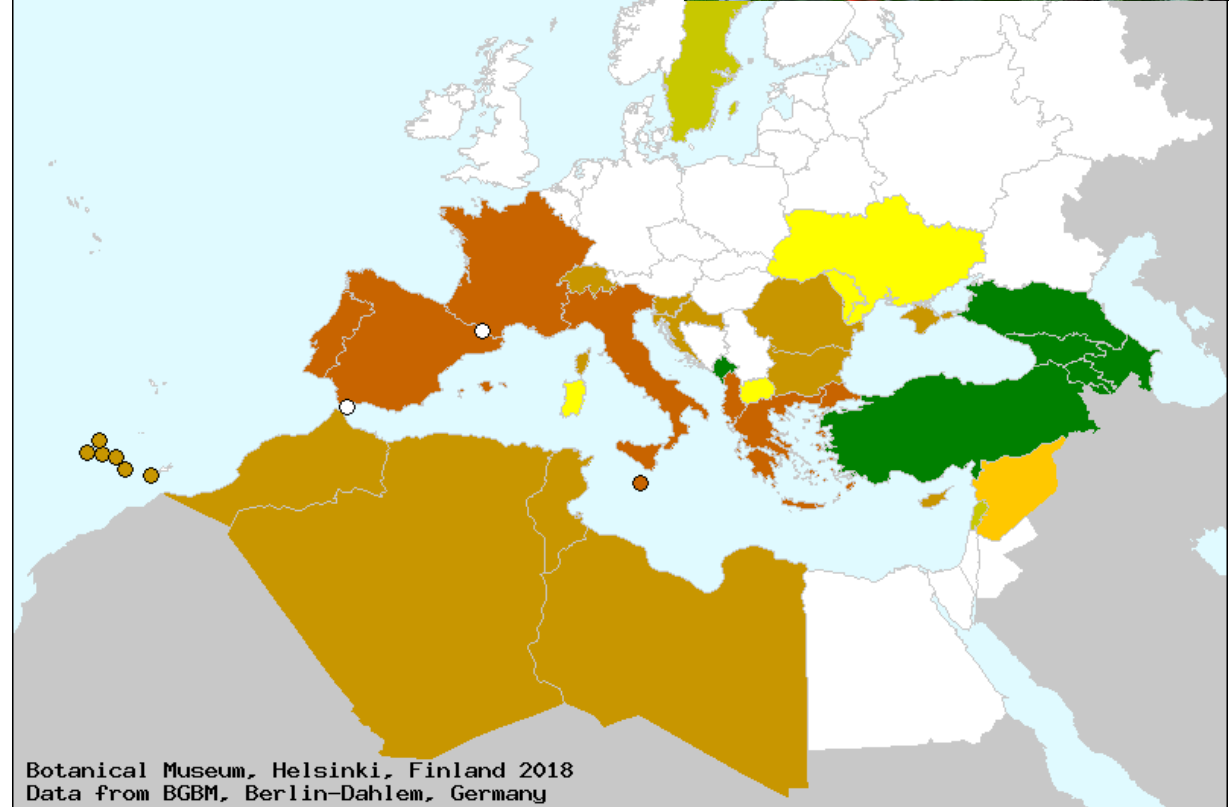

Botanical Museum, Helsinki, Finland 2018
Data from BGBM, Berlin-Dahlem, Germany

Rubus ulmifolius

- Native (incl. archaeophytes)
- Doubtfully native
- Doubtfully present native
- Alien (status unknown)

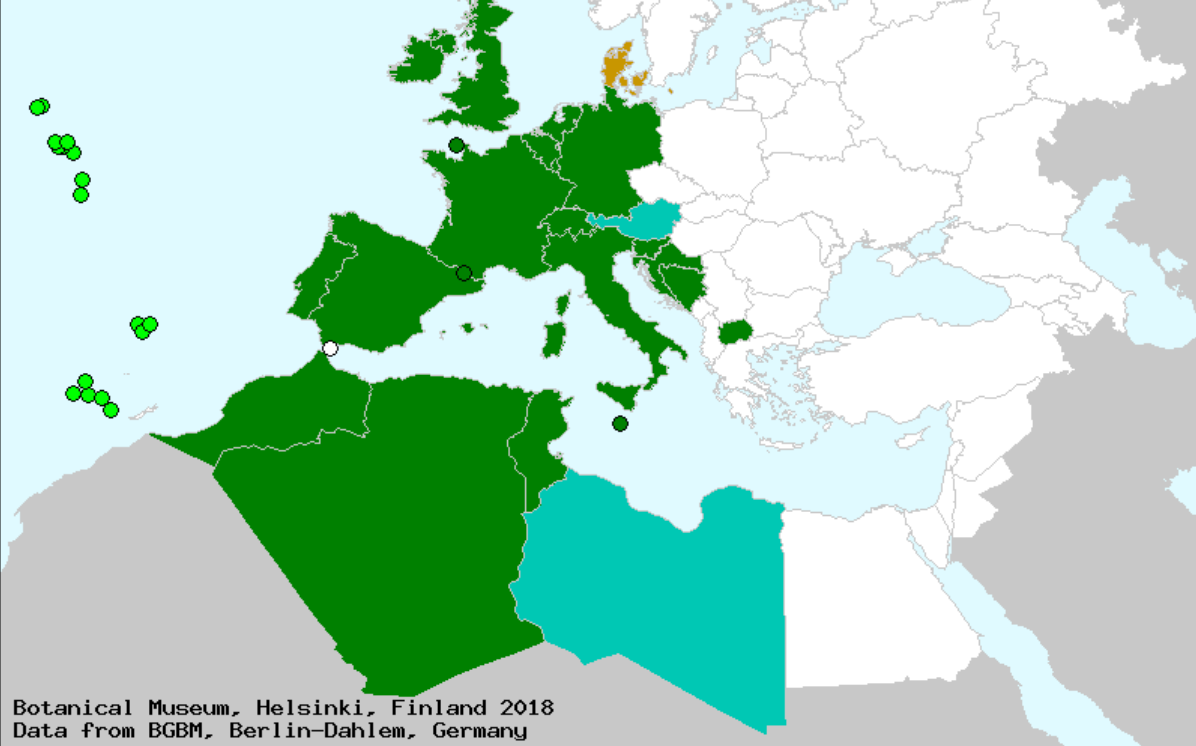

Botanical Museum, Helsinki, Finland 2018
Data from BGBM, Berlin-Dahlem, Germany

Petteria ramentacea

- Native (incl. archaeophytes)

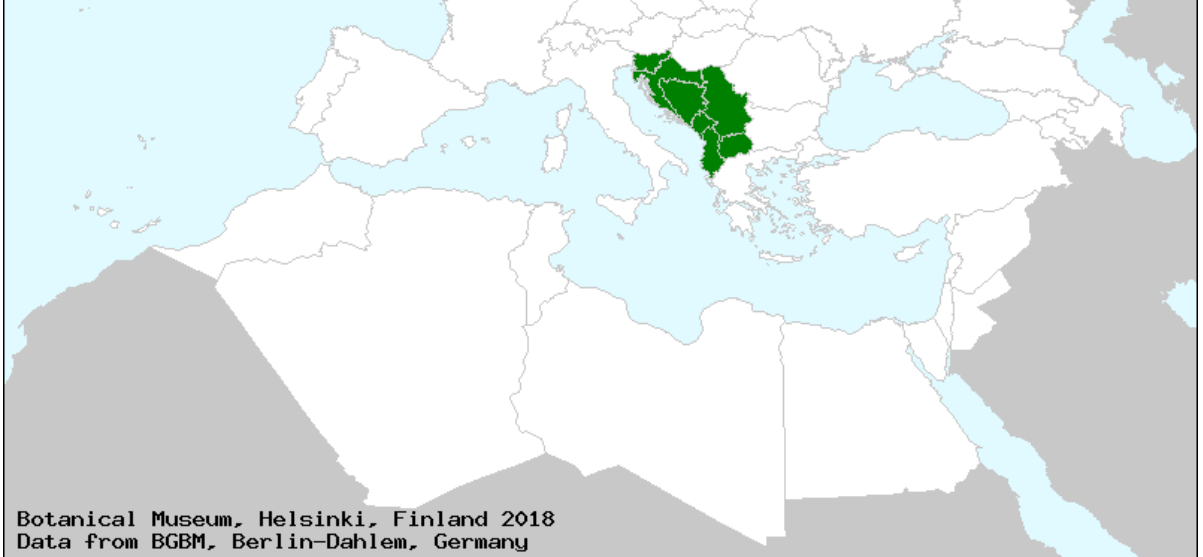

Botanical Museum, Helsinki, Finland 2018
Data from BGBM, Berlin-Dahlem, Germany

Šikare lovora i oleandera kod Risna

